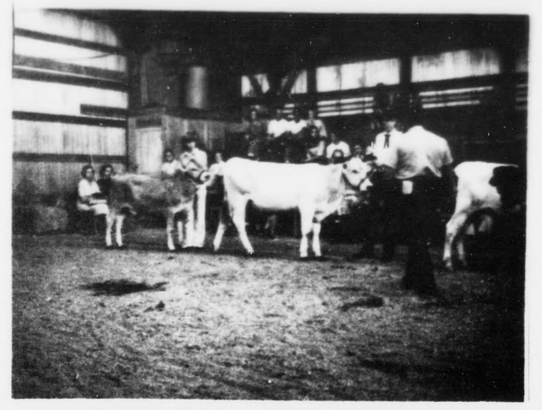

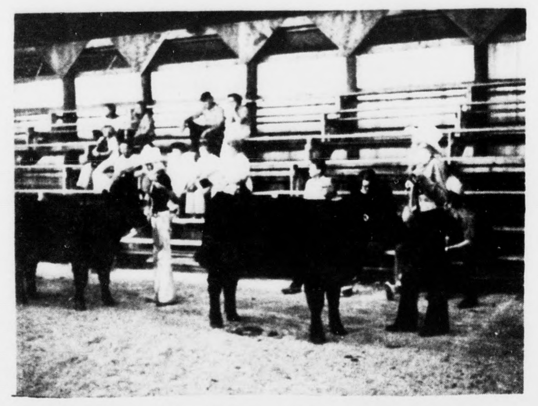

4-H'ers In Five County Fair

Last week many Appomattox 4-H members were involved in the various activities at the Five County Fair in Farmville.

Pictured above are 4-H'ers in the Livestock Show, held on Wednesday night. On the top the Brown Swiss class are Nancy Stratton and Eddie Stratton. Eddie (representing Appomattox Senior FFA Chapter) was first place in the class while Nancy (member of Oakville 4-H Club) received second premium. On the bottom are Wendy and Becky McIntosh showing in a class of Angus heifers. Becky's heifer received first place and Grand Champion Angus trophy, while Wendy's calf was awarded third premium. Wendy and Becky will also be representing Appomattox 4-H'ers at the State Fair in Richmond later this month.

Participating in the Five County Fair Dress Revue were 4-H'ers Lisa Moore, Laurie McLean, Carol Carson and Mary Dyess. Tom Hix represented Appomattox in the Tractor Driving Contest. Taking part in the Fair's Talent Contest were Nancy Stratton and Al Fontaine Johnson.

In addition to the 4-H'ers who took part in special activities, many individuals entered exhibits. Among these were Berneta Moore (who received seven blue ribbons), Lisa Moore, Marlene Moore, Laurie McLean, Jayne Doss, Renae Thomas, Margie Coleman, Connie Murray, Cynthia Hix, Lisa Dickerson, Mary Dyess, Beverly Coleman, Ray Cheatham, Jeff Harrison, and Nancy Stratton.

4-H educational exhibits were displayed by the Lucy Clover 4-H Club and the Appomattox Community Senior 4-H Club. Persons planning and entering these exhibits were Hal Smith, Trish Book, Donna Paulette, Jimmy Paulette, Cynthia Hix, Vicki Glover, Lisa Dickerson, Mary Parris, Pam Moore, Kim Harrison, David Jones and Mike Hancock.

PINEY RIDGE CHURCH PLANS REVIVAL

Revival services at Piney Ridge United Methodist Church in Pamplin will take place September 23 through September 28th with services beginning nightly at 7:30 p.m.

Evangelist James Maharaj, a convert to Jesus Christ from Hinduism, will be the guest speaker and Rev. and Mrs. James Maharaj will present special music every evening along with spirited congregational singing.

Born on the Island of Trinidad in the West Indies, his father who had migrated from Calcutta, India, was a Hindu Priest and a religious leader of his people. Upon the death of his father, the priesthood fell on James Maharaj as the eldest son. Shortly after this he contracted tuberculosis and was sent to a sanitorium to die. It was there he heard the message of salvation for the first time and was converted from Hinduism to Christianity. God saw fit to heal his physical body and in turn he dedicated his life to becoming His ambassador.

The Rev. Durward E. Fox is pastor of the church. The public is invited to attend.

CLASSIFIED ADS GET RESULTS

Hollywood

Hollywood Church will have a Sunday School picnic at Holiday Lake Saturday evening Sept. 22nd, beginning at 5:30 o'clock. Everybody come and bring a picnic lunch.

The WMU of Hollywood will observe the State Mission Season of Prayer program Wed., Sept. 26th, in the home of Mrs. Raymond Franklin.

Congratulations to Mr. and Mrs. Richard Jones, a baby girl was born to them last week at Virginia Baptist Hospital. Mrs. Jones is the daughter of Mr. and Mrs. John Goin, of Rt. 2.

Mr. and Mrs. L. H. Watson were guest last week for a few days in the home of Mrs. Dewey Fisher, of Hurlock, Md.

We were very sorry to hear of the death last week of Mrs. Pearl Beard of Bedford. She was a sister-in-law of Mrs. H. W. Jenkins. Much sympathy is extended her loved ones.

Mrs. Emma Lemon spent Wednesday with her aunt, Mrs. C. R. Banton.

Mrs. Claude Hamlett and daughter, Brenda, spent Tuesday with Mrs. Hamlett's mother, Mrs. Grover Beasley, Sr.

Mr. and Mrs. L. L. Webb and Miss Joyce Webb visited Mrs. W. W. Woodson, of Spout Spring Sunday afternoon.

Mr. and Mrs. Bennett Gilliam, of Farmville, spent a few days last week with their sister, Mrs. W. T. Covington, Miss Julia Wingfield visited Mrs. Covington Wednesday afternoon.

Mrs. M. L. Covington called in the home of Mrs. Charlie Bagby Thursday morning. Mr. and Mrs. L. H. Watson visited Mrs. Bagby Sunday afternoon.

A good time and lots of food was enjoyed Saturday evening and night at the Hunters' Club on the farm of Mr. J. G. Franklin and family.

Dinner guest Sunday of Mr. and Mrs. W. H. Wingfield and family were Mr. Thomas Woodall, Mrs. Charlie Bagby and Mr. and Mrs. Bill Watson and William.

Sunday afternoon guest of Mr. C. R. Banton were Mrs. Donald Wood and son, Steve, and Miss Mildred Smoot of Amherst.

We are very sorry to hear of the illness of Mrs. Charlie Wooten of Lynchburg. We wish her a very speedy recovery.

Mrs. Charlie Bagby spent Saturday morning with Mrs. Addie Jenkins and Mrs. Ber Abbitt. She called in the home of Mr. and Mrs. H. W. Jenkins, also.

We were very sorry to hear of the death last week of Mr. Jack King's sister-in-law, Mrs. Burgress King, of Roanoke. We extend our sincere sympathy to the family in the lost of their loved one.

FOR OUR CHILDREN'S SAKE
Drive Carefully

WANT ADS
GET RESULTS
Phone 352-8215

HELP WANTED
LABOR TO WORK ON LUMBER YARD
HANDLING MATERIALS
ALSO TRUCK DRIVER
OPPORTUNITY FOR ADVANCEMENT
APPLY IN PERSON –
J. E. Sears & Co., Inc.
Appomattox, Va.

NOTICE

Westvaco Corporation will open open to public hunting approximately 70,000 acres in Albemarle, Amherst, Appomattox, Bedford, Buckingham, Campbell, Fluvanna, Franklin, Halifax, Henry, Louisa, Nelson, Orange, and Pittsylvania Counties. Maps are available upon request for the county in which you plan to hunt.

Possession of a valid permit is necessary before hunting on **Westvaco** properties, with the exception of those area under cooperative game management with the State. Tracts leased to hunt clubs are not open to permit hunting. You may obtain a permit by sending:

1. Your name.
2. A stamped, self-addressed envelope.
3. $2 cash, check or money order.
4. Number of your hunting license.

TO: WESTVACO COPORATION
Timberlands Division
Route 3, Box 135A
Lynchburg, Virginia 24504

Support National Hunting & Fishing Day - Sept. 22.

MODERN LIVING

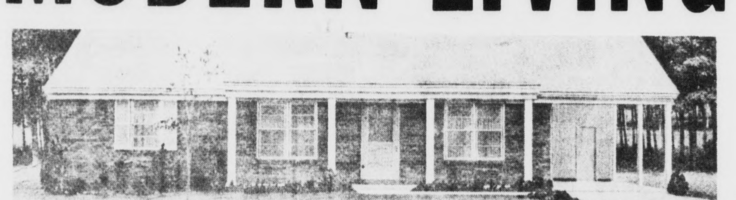

CAN BE YOURS IN 1973 IN A CUSTOM BUILT HOME BY BENNETT T. MATTHEWS, INC.
NOW IS THE TIME TO ACT BEFORE PRICES ONCE AGAIN RISE TO AN ALL TIME HIGH.
WE WELCOME THE OPPORTUNITY TO SERVE YOU. WHATEVER YOUR BUILDING NEEDS OUR EXPERIENCED AND QUALIFIED STAFF WILL BE AVAILABLE TO SERVE YOU. OUR HIGH IDEALS AND EXPERIENCE WILL BECOME QUALITY TOOLS FOR YOU, THE PROSPECTIVE HOME OWNER.

LARGEST SELECTIONS OF CUSTOM HOME PLANS BUILT TO YOUR SPECIFICATIONS

BUILDING LOTS AVAILABLE
CERAMIC BATHS
BIRCH CABINETS
PAYMENTS LIKE RENT

BRAND NAME APPLIANCES
TURN KEY CONSTRUCTION
F H A APPROVED
NO MONEY DOWN

"YOU OWE YOURSELF A LOOK"

Bennett T. Matthews, Inc.
GENERAL CONTRACTORS
ATWOOD STREET
APPOMATTOX, VIRGINIA 24522
352-3474 PHONES 352-7797

DANDY DASH-ABOUTS

Fall Car Coats

Open Friday nite 'til 7 P. M.

Fashion Coats
$26.99 - $28.99 - $29.95 - $34.95

All-Weather Coats
$16.99
With Zip-out Lining $26.99

classic SWEATERS
Coat $5.99 - $8.99
Slip Over $1.99 - $4.99

Polyester Screen Prints
$5.99 - $6.99

COTTON
$3.99 - $4.99

Ex-Size Blouse
$5.99 - $7.99

soft BLOUSES

Marshall's Dept. Store
Main Street Appomattox, Va.

SPORTS

by Billy Thompson

Raiders Rip Golden Eagles 36-6

...lenn Doss scored three ...downs last Saturday night ...the strong defense gave the ...ppomattox Raiders a 36-6 win ...the Staunton River Golden ...les in a Seminole District ...ball game played at ...omattox. The win makes ...omattox 1-0 in the district ...1-1 over all while the ...len Eagles are now 1-1 in ...istrict and overall.

...scomb Almond brought ...crowd to their feet as he ...the opening kickoff for the ...ers and went up the middle ...e field for 85 yards and a ...hdown with 11:48 left in ...first quarter. The run for ...extra point failed. Appo...ox got a safety with 2:50 ...in the first quarter when ...Burnett tackled SR ...terback Terry Mullins in ...end zone. Staunton River ...got the free kick and ...ppomattox started on the SR ...Glenn Doss then ripped 33 ...s for a touchdown with ...left in the first quarter and ...d the two point conversion ...he Raiders led 16-0 as the ...quarter ended.

...e Raiders recovered a SR ...le on the SR 30 in the ...d quarter and after an ...t yard gain Doss then ...mbled 22 yards for his ...d TD of the night with ...left in the half and the ...ers carried a 22-0 lead into ...ocker room at the half.

...the third quarter the ...ers got another safety as ...t Smith tackled Glenn ...in the end zone on an ...pted punt on a bad snap ...center with 9:41 left in the ...quarter.

...ppomattox got their final ...cores in the fourth quarter ...Glenn Doss shot 48 yards ...score and his third TD ...5:55 left in the game and ...e Kelso picked off a ...ton River pass on the SR ...d went into the end zone ...ched with 1:12 left in the ... Both extra point tries ...

...e only Golden Eagle ...down came in the third ...er when Mike Johnson ... from three yards out ...:57 left in that period. ...extra point failed.

...s was the big rusher for ...mattox and the game with ...rds in 11 carries. The ...other Rider with plus ...ge was Mike Gallier, 16 ...in three carries.

...e whole Raiders defense ...d a strong game as Dickie ... had a fumble recovery ...pass interception and was ...3 tackles, nine unassisted. ...comb Almond, Warren ...an and Coy Williamson ...the other three Raiders ...pass interceptions. Robert ... and James Hunter had ...ther two fumble recover... Mike Gallier had seven ...isted tackles and knocked ... four passes on defense. ...an also had seven tackles ...ssisted on four others and ...r had five tackles and two ...s.

...e Raider defense held the ...n Eagles to minus nine yards rushing in the first half and a net 53 for the game. They got the opponent five times behind the line of scrimmage and the longest gain on the ground was one of 13 yards. They gave up 98 yards in passes as SR completed only 11 0f 27 attempts.

Mike Johnson gained 49 yards to spark the SR offense. He carried 16 times. The Golden Eagle defense was led by Howard Thomasson, Mike Johnson, Tim Archer and Mike Smith. Archer recovered a fumble and Steve Lafon intercepted a pass for them.

The Raiders travel to Liberty Friday night for another contest.

Staunton River	0	0	6	0	- 6
Appomattox	16	6	2	12	- 36

Appo. Scoring - B. Almond, 85 yd. kickoff return (Run Fail); T. Burnett tackled Mullins in end zone; G. Doss, 33 yd. Run (Doss Run); G. Doss, 22 yd. Run (Run Fail); R. Smith tackled long in end zone; M. Johnson, 3 yd. run (Pass fail); G. Doss, 48 yd. run (Run Fail); D. Kelso, 27 pass interception returned (Run Fail).

	Appo.	SR
First Downs	4	11
Rushing Yd.	125	53
Passing yd.	40	98
Passes Att/Com	15-5	27-11
Passes Int. By	4	1
Fumbles Loss by	2	3
Penalties	6-90	3-25

Clover Hill

"And thou shalt love thy neighbours as thy self. Mat. 22:39.

Miss Rosetta Berkley of Richmond spent the week end in the home of her parents Mr. and Mrs. Floyd Berkley. She returned to Richmond Sunday.

Mrs. Florence Mathews Patterson visited Mrs. Millie Berkley and family on Thursday afternoon.

Mrs. Louis Gordon returned home on Saturday after spending a vacation in New York with her sister.

Mrs. Lucille Walker is getting along nicely after being ill for a short time.

Sunday guests in the home of Mrs. Millie Berkley were Mr. Walter Berkley, Mrs. Mary Robinson, Shelby Robinson, Mr. Reed Berkley, Mrs. Louis Gordon, Mr. and Mrs. James Scott, Rev and Mrs. Howard Flood and family.

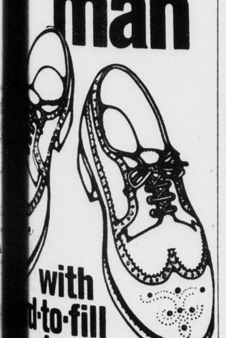

the man with ...d-to-fill **shoes**

...g responsibilities now and ...ans for the future needs a ...l kind of life insurance. ...eds a plan that makes ...ishing an estate and re...nt funds worry-free. If ... this kind of man, ... Farm has the program ...u. As soon as you begin, ...amily's future is protected. ...ct your State Farm Agent ...tails on this Person-to-...n Life insurance program.

...es H. Ford, Jr.
...ppomattox, Va.
...hone 352-7916

...ATE FARM LIFE ...URANCE COMPANY ...ce: Bloomington, Illinois
STATE FARM INSURANCE

Girls' Volleyball Season Opens Tuesday

The Raiderette Volleyball team from Appomattox County High School will open its season on Tues., Sept. 25th, at 4:30 p.m. when they will play Staunton River in an away-game.

Girls on the volleyball team are shown above: Front row, left to right, Brenda Morris, Jan Stanley, Pam Moore, Susan Moore, Emily Williams, Maryjane Smith, Donna Paulete, Margie Hamlett, Teresa Smith, Debbie Tweedy and Cindy Harris; on the back row, left to right, are Mrs. Louise Martin, coach, Nan Chambers, Trish Book, Mary Louise McCraw, Cindy Smith, and Teresa Cyrus was not available for the picture.

Plan Now For Next Year

Even though farmers haven't finished harvesting and marketing this year's crops, in Appomattox County, it's not too soon for them to begin planning how to sell the things they'll raise next season, a local farm official points out.

"This is especially true if producers want to consider new marketing methods not locally available and discuss them with those in the trade with whom they normally deal," says James R. Ford, Jr., Chairman of the Appomattox County ASC Committee.

There are several forward marketing methods by which farmers can fix their per unit prices for 1974 crops, either now or at a later date when the market looks best to them, the chairman said.

Market demand for food and fiber at home and abroad is signaling the need for full production next year, he pointed out. Program changes already announced for '74 will permit use of all land for crop production.

"Even though there is strong demand and good farm prices, producers will want to look into the best ways to market their crops now that the Government is no longer involved in holding hugh Commodity Credit Corporation (CCC) stocks of grain," Mr. Ford said. "This includes reviewing the market - as many are already doing - and picking both the price and the method of locking in price that works best for them and guarantees a fair return on the land, labor, capital, and management skills that they invest in crops and livestock each year."

Government loans on commodities will continue to be available to farmers who need them for financing, Mr. Ford pointed out. However, in most other ways the government's influence on production and marketing of agricultural commodities has been eliminated for the first time in years.

"This means more attention to marketing by farmers, and both the trade and government are attempting to provide producers with information on ways to lock in profits through forward pricing," the chairman said.

He pointed out that the county ASCS office has available reprints of several magazine telling about marketing methods being used by producers in various parts of the country. These are offered as background information so that farmers who are interested in different marketing techniques can see what is being done elsewhere, the chairman added.

NEED COPIES MADE?
WE CAN DO IT
FOR YOU
TIMES-VIRGINIAN

Stand Tall

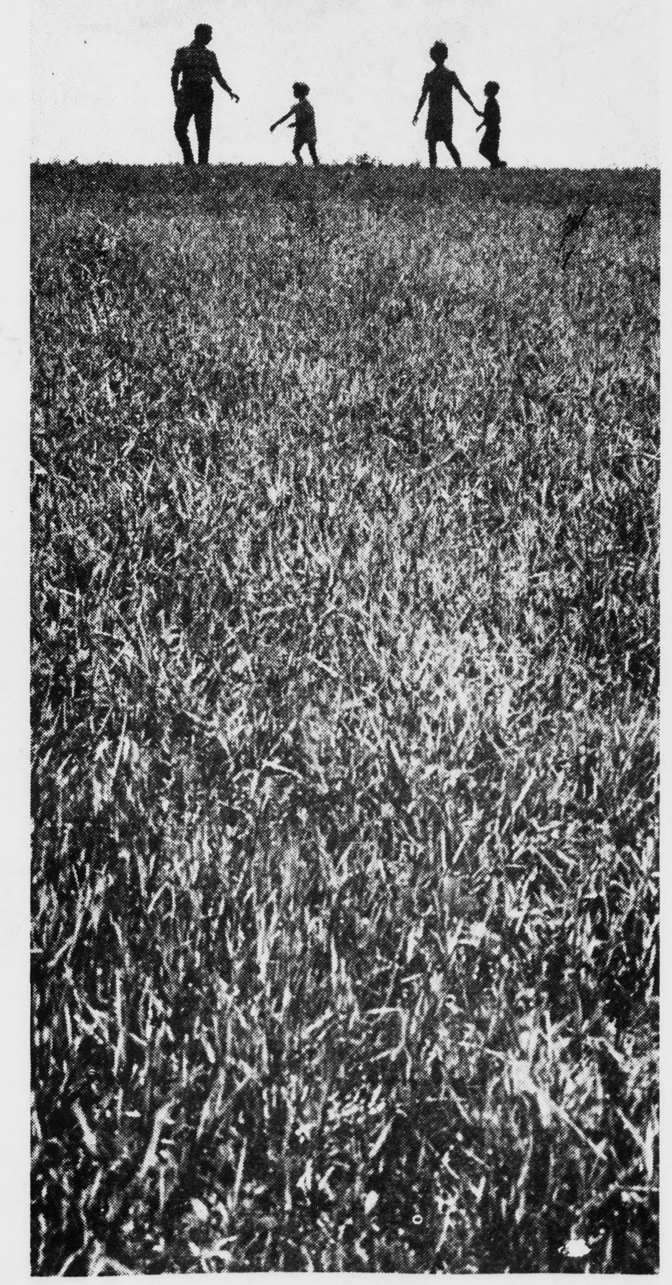

Here are some ways Fidelity National Bank can help you grow.

Our top rate savings account and certificates help your dollars grow.

Every Fidelity credit service you use . . . from a Master Charge card or car financing to the mortgage for buying your home . . . helps build your bank credit. And bank credit is a mighty valuable growth tool all through your personal and business life.

When you set up a Fidelity life insurance trust, or make Fidelity the executor of your will, you stand extra tall in responsibility to those you love.

And at every point, you'll find us glad to go far out of our way, far off the worn path, to make Fidelity's full banking services do the jobs you need done. Because all of our services are keyed to one Fidelity idea . . . helping you grow helps us grow.

Fidelity National Bank
Member FDIC

APS P-TA To Met Thursday

Your parent-Teachers Association will meet this Thursday, September 20, at 8:00 p. m. in the Primary School Cafeteria.

Parents of children attending the school kindergarten are invited to become members along with those from the first through the fourth grades, previously covered.

Guest speaker for the evening will be Superintendent of Schools, Lloyd Walton, who will speak on "Your Child and His Needs".

This will also be Teacher Introduction Night and all faculty will be presented to the parents.

Yearly dues will be collected. Refreshments will be served following the meeting.

Little League To Play Here Saturday

On Saturday, September 22nd, the Appomattox Little League will play Vista Acrea at the ACHS stadium in their first home games.

The Mites will begin play at 5:00 p.m.; the Midgets will begin play at 6:30 p.m. and the Varsity team is scheduled to begin play at 8:00 p.m.

Parents and interested fans are urged to attend this three game night of football and support the fine athletic program we have going in Appomattox County.

1973 Girls Volleyball Schedule

September 25	Appomattox	At Staunton River
September 27	Greta	At Appomattox
October 1	Appomattox	At Jefferson Forest
October 4	Liberty	At Appomattox
October 9	Appomattox	At Altavista
October 10	Rustburg	At Appomattox
October 11	Brookville	At Appomattox
October 16	Appomattox	At Nelson

All games will be played at 4:30 p.m.

The District Tournament is scheduled to be played, subject to approval of the principals, on October 17th and 18th. Tournament games will probably be night games but time and place will be published at a later date.

4-H Leader Training To Begin October 1

A series of 4-H Adult Leader Training Meetings will begin on Monday night, October 1. These meetings will begin at 7:30 p.m. and end at 9:30 p.m. for six consecutive Monday nights. The meeting place will be at the District Extension Office meeting room on Main Street in Appomattox.

The purpose of these meetings will be to interest parents and other adults in the community in working with the Appomattox 4-H program in some capacity. 4-H depends on volunteer assistance in many cases, and the Appomattox program is no exception.

Topics for the meetings will include the organization of 4-H and the various kinds of 4-H groups working effectively with young people, 4-H project material and how it can be used, conducting a meaningful 4-H meeting, organizing and planning a yearly club program for young people, and special 4-H activities. Plans are to complete the session with a special banquet dinner.

All interested adults or 4-H parents are welcome and encouraged to attend any or all of the meetings. A babysitting service will be available.

Please call the County Extension Office at 352-8244 if you plan to attend so that adequate materials will be on hand.

JV Football Team Will Play Today

The Junior Varsity Football team will be playing Bedford Recreational Center to day (Thursday) at 6:00 p.m. at the athletic field at Appomattox County High School.

Fans are urged to come out and see this fine team in action.

GOOD DEAL TIME
on Reliable Used Cars

Buy, Finance and Insure Your Car on the Spot. Instant Adjustment Throughout the United States - Through MIC

MIC MOTORS INSURANCE CORPORATION

PASSENGER CARS

1971 Plymouth
CRICKET - 2 Door Sedan - 4 Cylinder Motor - Automatic Trans. - Radio - White Wall Tires - Extra Clean - One Owner

1968 Chevrolet
CONCOURS Station Wagon - 6 Cylinder Motor - Automatic Transmission - Power Steering - Radio - White Wall Tires - Extra Clean

1973 Chevrolet
CAPRICE - 2 Door -454 V-8 Turbo Hydra Trans. - Power Steering & Brakes - Air Condition - Radio - Stereo Tape - Vinyl Roof - White Wall Tires - One Owner

1972 Chevrolet
IMPALA - 4 Door - 350 V-8 Turbo Hydra Trans. - Power Steering & Brakes - Radio & White Wall Tires - Extra Clean - One Owner

1970 Chevelle
MALIBU SS Coupe - 396 V-8 Turbo Hydra Trans. - Power Steering & Brakes - Radio - White Wall Tirfes - Extra Clean

1971 Ford
LTD - 2 Door - V-8 Automatic Trans. - Power Steering & Brakes - Air Condition - Radio - White Wall Tires - One Owner

1968 Ford
GALAXIE - 2 Door - V-8 Automatic Trans. - Power Steering & Brakes - Air Condition - Radio - White Wall Tires - Extra Clean

1968 Chevrolet
IMPALA Custom Coupe - 396 V-8 Turbo Hydra Trans. - Power Steering & Brakes - Air Condition - Radio and Stereo Tape

1972 Chevelle
MALIBU - 2 Door 350 V-8 - Turbo Hydra Trans. - Power Steering & Brakes - Radio - White Wall Tires - Extra Clean - Low Mileage

TRUCKS

1972 Ford
BRONCO Station Wagon - 4 Wheel Drive - V8 Motor - Standard 3 speed Transmission - Radio - White Wall Tires

1972 Cheverolet
1 Ton Truck - 350 V-8 4 Speed Trans. - Radio - Air Condition - Extra Clean - One Owner

1962 White
CHASSIS - Cab - 187" W. B. - 900 x 20 Tires - Clean Truck

1969 Chevrolet
½ Ton Pickup - Custom Cab - 350 V-8 Standard 3 Speed Trans. - Radio - 8 ft. Body - Extra Clean

1967 Chevrolet
½ Ton Pickup Custom Cab - 6 Cylinder Motor - One Owner - Low Mileage.

MOSES MOTOR CO., INC.
Moses St. Virginia Dealer License # 3 APPOMATTOX, VA.